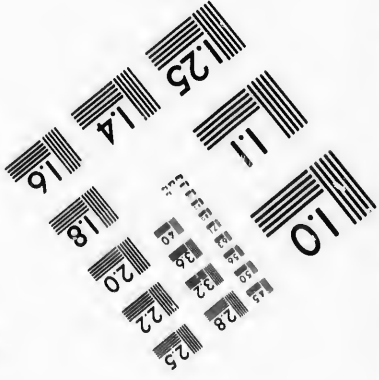
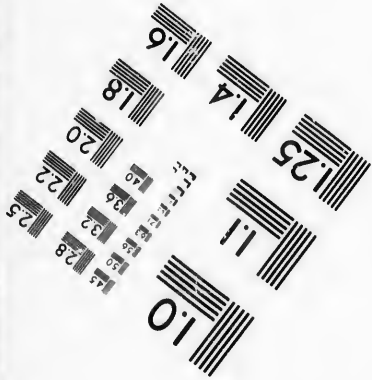
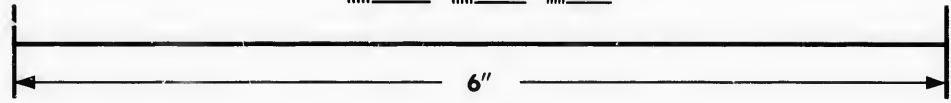
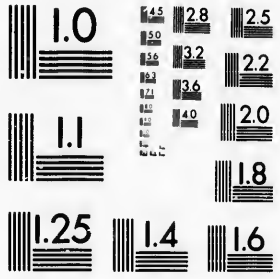

**IMAGE EVALUATION  
TEST TARGET (MT-3)**



**Photographic  
Sciences  
Corporation**

25 WEST MAIN STREET  
WEBSTER, N.Y. 14580  
(716) 872-4503

Can

**CIHM/ICMH  
Microfiche  
Series.**

**CIHM/ICMH  
Collection de  
microfiches.**



**Canadian Institute for Historical Microreproductions / Institut canadien de microreproductions historiques**

**© 1987**

Technical and Bibliographic Notes/Notes techniques et bibliographiques

The Institute has attempted to obtain the best original copy available for filming. Features of this copy which may be bibliographically unique, which may alter any of the images in the reproduction, or which may significantly change the usual method of filming, are checked below.

L'Institut a microfilmé le meilleur exemplaire qu'il lui a été possible de se procurer. Les détails de cet exemplaire qui sont peut-être uniques du point de vue bibliographique, qui peuvent modifier une image reproduite, ou qui peuvent exiger une modification dans la méthode normale de filmage sont indiqués ci-dessous.

- |   |   |
|---|---|
| <input type="checkbox"/> Coloured covers/<br>Couverture de couleur  | <input type="checkbox"/> Coloured pages/<br>Pages de couleur  |
| <input type="checkbox"/> Covers damaged/<br>Couverture endommagée   | <input type="checkbox"/> Pages damaged/<br>Pages endommagées  |
| <input type="checkbox"/> Covers restored and/or laminated/<br>Couverture restaurée et/ou pelliculée   | <input type="checkbox"/> Pages restored and/or laminated/<br>Pages restaurées et/ou pelliculées   |
| <input type="checkbox"/> Cover title missing/<br>Le titre de couverture manquant  | <input checked="" type="checkbox"/> Pages discoloured, stained or foxed/<br>Pages décolorées, tachetées ou piquées  |
| <input type="checkbox"/> Coloured maps/<br>Cartes géographiques en couleur  | <input type="checkbox"/> Pages detached/<br>Pages détachées   |
| <input type="checkbox"/> Coloured ink (i.e. other than blue or black)/<br>Encre de couleur (i.e. autre que bleue ou noire)  | <input type="checkbox"/> Showthrough/<br>Transparence   |
| <input type="checkbox"/> Coloured plates and/or illustrations/<br>Planches et/ou illustrations en couleur   | <input type="checkbox"/> Quality of print varies/<br>Qualité inégale de l'impression  |
| <input type="checkbox"/> Bound with other material/<br>Relié avec d'autres documents  | <input type="checkbox"/> Includes supplementary material/<br>Comprend du matériel supplémentaire  |
| <input type="checkbox"/> Tight binding may cause shadows or distortion along interior margin/<br>La reliure serrée peut causer de l'ombre ou de la distorsion le long de la marge intérieure  | <input type="checkbox"/> Only edition available/<br>Seule édition disponible  |
| <input type="checkbox"/> Blank leaves added during restoration may appear within the text. Whenever possible, these have been omitted from filming/<br>Il se peut que certaines pages blanches ajoutées lors d'une restauration apparaissent dans le texte, mais, lorsque cela était possible, ces pages n'ont pas été filmées. | <input type="checkbox"/> Pages wholly or partially obscured by errata slips, tissues, etc., have been refilmed to ensure the best possible image/<br>Les pages totalement ou partiellement obscurcies par un feuillet d'errata, une pelure, etc., ont été filmées à nouveau de façon à obtenir la meilleure image possible. |
| <input checked="" type="checkbox"/> Additional comments: /<br>Commentaires supplémentaires:   | [Printed ephemera] 1 sheet (verso blank)  |

This item is filmed at the reduction ratio checked below/  
Ce document est filmé au taux de réduction indiqué ci-dessous.

10X	14X	18X	22X	26X	30X
<input type="checkbox"/>	<input type="checkbox"/>	<input type="checkbox"/>	<input type="checkbox"/>	<input checked="" type="checkbox"/>	<input type="checkbox"/>
12X	16X	20X	24X	28X	32X

The copy filmed here has been reproduced thanks to the generosity of:

Manuscript Division  
Public Archives of Canada

The images appearing here are the best quality possible considering the condition and legibility of the original copy and in keeping with the filming contract specifications.

Original copies in printed paper covers are filmed beginning with the front cover and ending on the last page with a printed or illustrated impression, or the back cover when appropriate. All other original copies are filmed beginning on the first page with a printed or illustrated impression, and ending on the last page with a printed or illustrated impression.

The last recorded frame on each microfiche shall contain the symbol  $\rightarrow$  (meaning "CONTINUED"), or the symbol  $\nabla$  (meaning "END"), whichever applies.

Maps, plates, charts, etc., may be filmed at different reduction ratios. Those too large to be entirely included in one exposure are filmed beginning in the upper left hand corner, left to right and top to bottom, as many frames as required. The following diagrams illustrate the method:

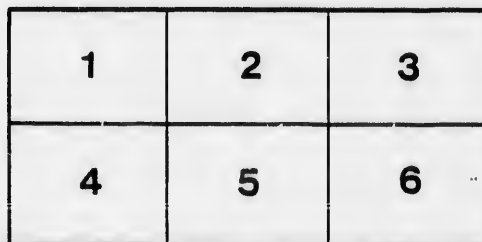
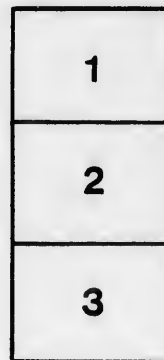

L'exemplaire filmé fut reproduit grâce à la générosité de:

Division des manuscrits  
Archives publiques du Canada

Les images suivantes ont été reproduites avec le plus grand soin, compte tenu de la condition et de la netteté de l'exemplaire filmé, et en conformité avec les conditions du contrat de filmage.

Les exemplaires originaux dont la couverture en papier est imprimée sont filmés en commençant par le premier plat et en terminant soit par la dernière page qui comporte une empreinte d'impression ou d'illustration, soit par le second plat, selon le cas. Tous les autres exemplaires originaux sont filmés en commençant par la première page qui comporte une empreinte d'impression ou d'illustration et en terminant par la dernière page qui comporte une telle empreinte.

Un des symboles suivants apparaîtra sur la dernière image de chaque microfiche, selon le cas: le symbole  $\rightarrow$  signifie "A SUIVRE", le symbole  $\nabla$  signifie "FIN".

Les cartes, planches, tableaux, etc., peuvent être filmés à des taux de réduction différents. Lorsque le document est trop grand pour être reproduit en un seul cliché, il est filmé à partir de l'angle supérieur gauche, de gauche à droite, et de haut en bas, en prenant le nombre d'images nécessaire. Les diagrammes suivants illustrent la méthode.

errata  
to

pelure,  
on à



32X

**GRAND JURY ROOM,**  
**COURT HOUSE, QUEBEC,**  
**THURSDAY, 31st OCTOBER, 1822.**

**AT** a Meeting of the Committee for the purpose of preparing Petitions to His Majesty, and both Houses of Parliament, against the Bill, introduced in the last Session of Parliament, for effecting alterations in the existing Constitution of this Province, appointed at a Public Meeting of the Inhabitants of this District on the 15th instant :

**PRESENT,**

The Honorable **L. DE SALABERRY**, Chairman,  
**J. F. PERRAULT**, Vice-President,  
The Honorable **A. L. J. DUCHESNAY**,  
**MR. JUSTICE BOWEN**,  
Messrs. **A. STUART**,  
**L. JUCH DUCHESNAY**,  
**Wm. LINDSAY**,  
**P. BURNETT**,  
**J. BELANGER**,  
**J. NEILSON**,  
**Ph. PANET**,  
**F. QUIROUET**,  
**J. GOUDIE**,  
**J. T. TASCHEREAU**,  
**E. C. LAGUEUX**,  
**THOs. LEE**,  
**P. E. DESBARATS**,  
**THOs. WILSON**,  
**Wm. HENDERSON**,  
**Ls. MOQUIN**.

**RESOLVED**, That inasmuch as the Imperial Parliament may assemble before that a Petition, expressive of the feelings and wishes of His Majesty's faithful Canadian Subjects, relative to the proposed change in the constitution and form of the Government of this Province, as established by the statute of 1791, can be transmitted to and be received in Great-Britain, and these momentous changes may thus be brought under the consideration of the Imperial Parliament without His Majesty's said subjects having an opportunity of expressing their sentiments and humble prayer in the premises, it is expedient that the Honorable Chairman of this Committee do intimate, in such form as he shall deem advisable, to the Right Honorable the **EARL OF BATHURST**, His Majesty's Secretary of State for the Colonial Department, and to the Right Honorable the Secretaries of State for the Home and Foreign Departments, and to the several Members of the Honorable the House of Commons, who took part in the debate upon the said measure, of the intention of a large majority of the inhabitants of this Province, to prepare and lay before His Majesty and both House of Parliament, with all possible diligence, Petitions against the proposed changes in the Constitution and form of the Government of this Province, as by the aforesaid Statute happily established.

**RESOLVED**, That His Excellency the **EARL OF DALHOUSIE** be humbly requested to transmit copies of the foregoing Resolution to His Majesty's Ministers in England, with his favorable recommendation thereof.

(Signed) **L. DE SALABERRY**, Chairman.

**A TRUE EXTRACT.**

**JEAN BELANGER**,  
Asst. Secretary.

*a true copy*  
*Jean Belanger*  
*Sept 1822*

